

**FREE
AIRFARE**
CALL FOR DETAILS



Sensations of the Seine & Normandy with Paris

Travel Dates: May 19 - 29, 2027

**JUDY'S LEISURE
TOURS, INC**

Group travel at its best.

Sensations of the Seine & Normandy with Paris



DAY 1 Depart the USA: Depart the USA on your overnight flight to Paris, France.

DAY 2 Paris, France: Welcome to Paris, the enchanting capital of France where your journey will begin. Upon arrival, you will be met by a representative of Mayflower Cruises & Tours and assisted with the transfer to your hotel. The day is free to begin exploring on your own or simply relax.

DAY 3 Paris: After breakfast, enjoy an included panoramic tour of this capital city. See such famous sites and landmarks as the Louvre, Opéra Garnier, Place Vendôme, the trendy district of Le Marais on the Right Bank, Place de la Concorde, Champs-Élysées, Arc de Triomphe, Place de la Bastille, the Trocadéro and the pièce de résistance...the Eiffel Tower. After your orientation to the city, the remainder of the day is at your leisure to pursue independent interests. **Meal: B**

Included Excursion: Paris Orientation Tour

DAY 4 Embark the MS Emerald Lumi: In the early afternoon, depart the hotel and embark the *MS Emerald Lumi*, home for the next seven nights. Enjoy an afternoon at leisure to unpack, discover the amenities on board or take a leisurely stroll along the Seine. This evening, join your fellow guests for a welcome dinner on board. Later, your ship will depart Paris and cruise to Vernon during the night. **Meals: B, D**

DAY 5 Vernon: Today, you'll visit Giverny, a picturesque village near Vernon on the banks of the Seine, where celebrated impressionist artist, Claude Monet, lived for over forty years. Experience an early morning tour of Giverny Gardens, Monet's former home until his death in 1926. Explore Monet's beautifully preserved house. Walk through the rooms where he lived and worked and the restored, elaborate gardens, which inspired some of his most iconic works, including the beloved Water Lilies series. As you stroll through the colorful flower garden and Japanese-inspired water garden – showcasing the famous Japanese Bridge and lily ponds – you'll get a sense of the extraordinary play of color and light on nature and how this translated to Monet's distinctive Impressionist art. **Meals: B, L, D**

Included Excursion: In the Footsteps of Claude Monet

DAY 6 Rouen: Welcome to Rouen, a beautiful city set along the banks of the Seine and steeped in history and heritage, from Vikings and saints to renowned artists. In the morning, join a guided walk through Rouen's medieval centre. Learn how this former Roman settlement emerged as a major stronghold of Viking invaders during the 9th century. Hear fascinating tales about Rollo, the Viking chieftain proclaimed the first Duke of Normandy and how his legacy helped shape not only this region, but the course of European history. Rouen is also forever linked with legendary figure, Joan of Arc, as it was here, in 1431, that this young French heroine was tried and burnt at the stake. Today, enjoy a guided walking tour visiting key sites connected to this martyr's final days and learn how Rouen honors the legacy of Saint Joan of Arc. Rouen is also famed for its Gothic Notre-Dame Cathedral, the tallest in France, whose stunning façade was immortalized multiple times by Monet. Later, on board your Star-Ship, gain deeper insight into history with a World War II lecture that sets the stage for your visit to the legendary D-Day beaches the following day.

Meals: B, L, D

Included Excursion: Walking Tour of Rouen

DAY 7 Honfleur: The success of the historical 'D-Day' was a turning point in World War II, opening a crucial Western front and accelerating the defeat of Nazi Germany. Normandy's role in this extraordinary military operation makes it one of the most important regions in World War II history. Remembered today for its strategic importance, Normandy was a turning point in the war and the beginnings of liberation for occupied Europe. Today, you'll join a remarkable full-day experience and war-themed tour, focused on this highly significant time in World War II. Visit the key sites of the historical D-Day landings by the Allied forces and subsequent battles – one of Normandy's major highlights. Experience first-hand the Normandy beaches where the Allied vessels landed, as well as the memorials and museum, which honor the bravery of those involved and their ultimate sacrifice. Your Star-Ship remains docked in Honfleur overnight. **Meals: B, L, D**

Included Excursion: Historic Normandy: Allied Landing Sites

DAY 8 Honfleur: Enjoy a leisurely day discovering Honfleur, a popular harbor town best known for its picturesque old port and well-preserved, timber-framed houses.



Enjoy a remarkable full-day tour of Normandy

Your morning walking tour presents a fascinating snapshot of Honfleur’s unique character and Normandy seaside charm. Stroll around the bustling quay, enjoying the delightful views of colorful fishing boats, scenes that inspired the Impressionist artists. Explore the town’s quaint streets and admire the striking St. Catherine Church, the largest wooden church in France rebuilt entirely of wood from the nearby forest. As Honfleur is also renowned for its premium fresh seafood, your tour includes a fresh oyster tasting – savouring authentic local flavours. **Meals: B, L, D**
Included Excursion: Walking Tour of Honfleur with Oyster Tasting

DAY 9 Les Andelys: While enjoying a serene cruise along the River Seine, take part in an exclusive EmeraldPLUS cheese tasting on board your Star-Ship. As you take in the bucolic riverine views, relish the delicious, rich, and authentic flavours that are connected to the timeless rural lands and traditions of Normandy. In the afternoon, discover the heart of Normandy’s countryside with a visit to a traditional cider farm – another EmeraldPLUS experience. Here, you’ll learn how the region’s crisp, refreshing cider is crafted from locally-grown apples using age-old methods. Afterwards, enjoy a tasting of authentic local products that celebrate the renowned flavors of Normandy. **Meals: B, L, D**
EmeraldPLUS: Cheese tasting onboard
EmeraldPLUS: Exclusive local cider farm visit with tasting

DAY 10 La Roche Guyon: With your Star-Ship docked in La Roche Guyon today, you’re in close walking distance to Château de La Roche-Guyon, a beautifully preserved estate steeped in centuries of history. Enjoy a morning tour to immerse yourself in the rich history and serene beauty of this riverside gem. Château de La Roche-Guyon served as a strategic stronghold during the Anglo-French Hundred Years’ War and evolved as a favorite country retreat for Normandy’s nobility. Originally built as a fortified castle in the 14th century and rebuilt in the 15th century, the Château majestically stands as a testament to French architectural heritage. Wander along tranquil pathways through the meticulously maintained gardens. Within the Château, discover elegant period rooms adorned with antique furnishings and artwork – offering a rare glimpse into the refined lifestyle of past centuries. **Meals: B, L, D**
Included Excursion: Visit to Château Guyon & Gardens

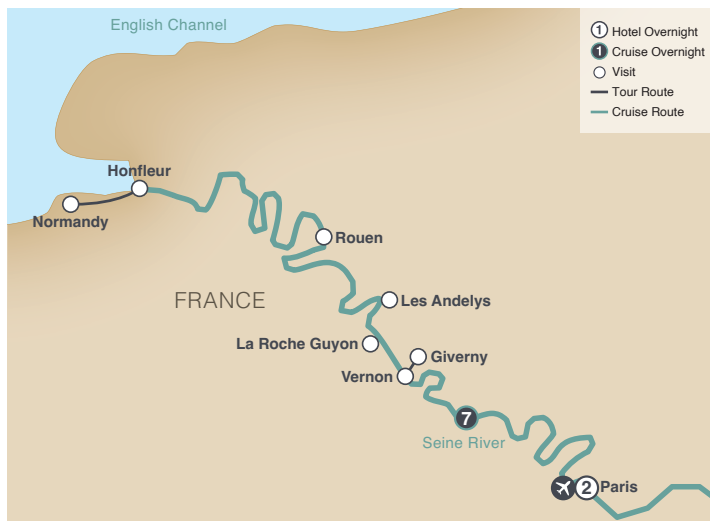

Exceptional Inclusions

- **22 Meals:** 9 breakfasts, 6 lunches, and 7 dinners
- Two-night **hotel stay in Paris** with touring included
- **Seven-nights in a suite or stateroom** of your choice onboard the *MS Emerald Lumi*
- **Six Included Excursions** with knowledgeable local guides
- Complimentary **regional wines, beer and soft drinks** with onboard lunches and dinners
- Complimentary **tea and coffee**
- Complimentary **bottled water** in your suite or stateroom, restocked daily
- A variety of **onboard evening entertainment**
- Complimentary **WiFi onboard**
- Complimentary **bicycles onboard** for use ashore
- **First-class service** from an English-speaking crew and knowledgeable local guides.
- All port charges, airport taxes and transfers within Europe included
- **All tips included**

DAY 11 Paris: Today, after breakfast, it’s time to bid ‘au revoir’ to France, leaving with memories of wonderful experiences onboard the *MS Emerald Lumi* along the Seine River. **Meal: B**

Itinerary and excursions are subject to change.
 Additional excursions will be released approximately 180 days prior to departure.

CRUISE AND HOTEL ACCOMMODATIONS

Days 2 and 3 – Crowne Plaza Republique, or similar, Paris, France

Days 4 through 10 – Onboard the *MS Emerald Lumi*

MS Emerald Lumi

Built: 2027 **Speed:** 15.5 mph **Cabins:** 66 **Length:** 361 ft. **Crew:** 48

SUN DECK

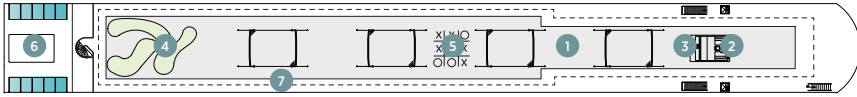

HORIZON DECK

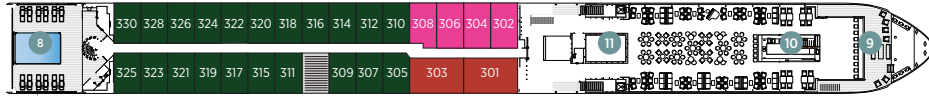

VISTA DECK

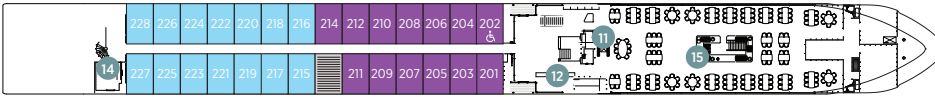

RIVIERA DECK

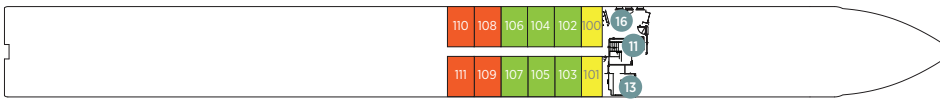

Public Areas and Ship Amenities

- 1 Sun Deck with Deck Chairs
- 2 Navigation Bridge
- 3 Sky Barbecue
- 4 Golf Putting Green
- 5 Games Area
- 6 Retractable Glass Roof
- 7 Walking Track
- 8 Daytime Pool & Bar/Evening Cinema
- 9 The Terrace
- 10 Horizon Bar & Lounge
- 11 Lift
- 12 Reception
- 13 Wellness Area
- 14 Fitness Area
- 15 Reflections Restaurant
- 16 Guest Laundry

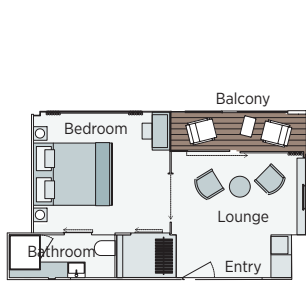

Owner's One-Bedroom Suite

315ft²

CAT SA

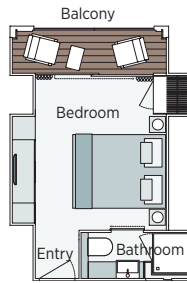

Grand Balcony Suite

207ft²

CAT S

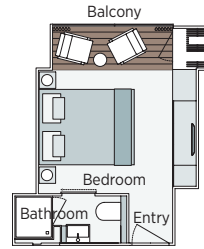

Panorama Balcony Suite

170ft²

CAT A CAT B CAT C

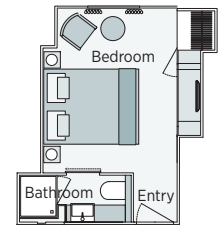

Emerald Stateroom

170ft²

CAT D CAT E

Sensations of the Seine & Normandy with Paris

May 19-29, 2027

CAT	STATEROOM / SUITE	DECK	PER PERSON TWIN	SINGLE ROOM ADD
E	Emerald Stateroom	Riviera	\$6,070	+ \$4,478
D	Emerald Stateroom	Riviera	\$6,070	+ \$4,478
C	Panorama Balcony Suite	Vista	\$6,820	+ \$5,040
B	Panorama Balcony Suite	Vista	\$6,820	+ \$5,040
A	Panorama Balcony Suite	Horizon	\$7,045	+ \$5,209
S	Grand Balcony Suite	Horizon	\$8,395	N/A
SA	Owner's One-Bedroom Suite	Horizon	\$8,945	N/A

Includes roundtrip FAR air, land/cruise package, hotel baggage handling, port charges, 22 meals, local wine and beer with lunches and dinners on ship, and gratuities to guides, drivers and ship staff!

Air schedules between your city and Paris, France will be available closer to departure.

Air itineraries may not be available until documents are received. Air seats are assigned by the airline for the entire group and may not be available until airport check-in. Seat changes can only be attempted at the airport and may not be possible. If specific seat assignments are vital to your reservation, we recommend booking air on your own rather than booking air with the group.

Travelers Protection Plan (TPP) for River Cruises - \$569 per person OPTIONAL

This nonrefundable fee will provide a refund to you during the instance that you have to cancel your trip. The cancellation has to be for a covered reason (see Plan for details on coverage) and we have to be notified at least one day prior to departure. If you must leave the tour early due to personal illness or the illness or death of an immediate family member, TPP will provide a refund for any unused services after the departure of the tour. Other benefits include medical expenses for illness and injury, emergency transportation, 24 hour hot line and lost or stolen baggage assistance. Return air transportation is included ONLY if your air tickets are purchased through Mayflower Cruises & Tours. Please review the Plan for details on coverage. Should you choose not to purchase our TPP, the following per person cancellation charges will be assessed for all tours and optional excursion costs:

- 121 days or more prior to departure: Deposit Amount
- 120 days to day of departure: 100% of total tour
- No refund on unused portions of the tour

Exclusions: Mayflower Cruises & Tours reserves the right to alter its Refund and Cancellation Policy when a substantial amount of cancellation or postponement of travel is attributable to: conditions resulting from an act of God, natural or man-made disaster, fire, government action, civil disorder, war, hostilities between nations, or unavailability of transportation through no fault of Mayflower Cruises & Tours. Plan and benefits offered and administered by Trip Mate, Inc.

TOUR ACTIVITY LEVEL
1 2 3 4 5
EASY ENERGETIC



FOR RESERVATIONS OR INFORMATION CONTACT:

Judy or Sue
(701) 232-3441

or
judyltours@gmail.com
or
sgoulet.jltours@gmail.com

Today's Date: _____



Tour: _____

Departure Date: _____

Group Name: _____

Group Number: _____

For Reservations Contact: _____

Deposit Amount: \$ _____
Travel Protection Plan: Yes No
Cruise price up to \$5000 \$ _____
Cruise price \$5001 and up \$ _____
Total Amount Enclosed: \$ _____
Final Payment Due By: _____

IMPORTANT: Please print your name EXACTLY as it appears on your passport. We require a copy of your passport within two (2) weeks of making your reservation. Name corrections, after final payment due date or after tickets have been issued, will result in additional fees being assessed.

YOUR INFORMATION

Salutation: _____ First: _____ Middle: _____ Last: _____ Suffix: _____ Nickname: _____
(Mr., Mrs., Rev) (Please print EXACTLY as it appears on Passport) (Jr., Sr.)

Address: _____ City: _____ State: _____ Zip Code: _____

Phone: _____ Cell: _____ Email Address: _____

Passport Number: _____ Date of Issue: _____ Date of Expiration: _____

Issue City, State, Country: _____ Global Entry/TSA #: _____ Citizenship: _____

Date of Birth: _____ Place of Birth: _____ Gender: Male Female

Emergency Contact: _____ Relationship: _____ Phone: _____
Please provide contact information of person not traveling with you.

ROOMING WITH

Salutation: _____ First: _____ Middle: _____ Last: _____ Suffix: _____ Nickname: _____
(Mr., Mrs., Rev) (Please print EXACTLY as it appears on Passport) (Jr., Sr.)

Address: _____ City: _____ State: _____ Zip Code: _____

Phone: _____ Cell: _____ Email Address: _____

Passport Number: _____ Date of Issue: _____ Date of Expiration: _____

Issue City, State, Country: _____ Global Entry/TSA #: _____ Citizenship: _____

Date of Birth: _____ Place of Birth: _____ Gender: Male Female

Emergency Contact: _____ Relationship: _____ Phone: _____
Please provide contact information of person not traveling with you.

Please advise your departure airport for this tour: _____ Mayflower Air Writing Own Air

PAYMENT INFORMATION

Make Checks Payable To: _____
 Mail Deposit To: _____

Mail Final Payment To: _____

Credit Card #: _____
 Security Code: _____ Exp. Date: _____

Cardholder Name & Billing Address: _____

_____ Single _____ Twin _____ Guaranteed Share

Stateroom Category

Riviera Deck (CAT E) Riviera Deck (CAT D)
 Vista Deck (CAT C) Vista Deck (CAT B)
 Horizon Deck Grand Balcony Suite
 Owners Suite

We will make every effort to accommodate your preference of cabin category. All cabins are on a first-come, first-serve basis.

Requested cabin # _____ 2nd Preference # _____

One Bed Two Beds

*Mayflower's Guaranteed Share Program is available on the Riviera, Vista and Horizon Decks standard staterooms only.

2027 RIVER CRUISING & SMALL SHIP ADVENTURES

Booking Conditions

Payments: All deposits and final payments can be made by check or credit card. We accept the following credit cards: Visa, MasterCard and Discover.

Prices Subject to Change: We reserve the right to vary itineraries and prices and substitute facilities, hotels or events of equal or better quality if necessary.

Guaranteed Share Program for Single Travelers: If you are traveling alone and would like a roommate for cost savings, let us know at the time of booking your reservation. Travelers must be non-smokers, cannot use a medical sleeping device or have specific needs like Handicapped room etc. to be eligible. Participants will be paired with another traveler of the same gender at the twin rate. If no roommate is available, you will get a single room at the twin rate. Guaranteed share reservations are available up to 180 days prior to tour departure. Guaranteed share reservations are only available on certain Cabin categories. Please call us for details.

Roommate Cancellation: If you are booked as a "twin" and your roommate cancels their reservation, and you cannot find another roommate, you may either travel as a guaranteed share (see above) or travel as a single and pay the single supplement.

Health and Walking on Tour: Some sites visited have limited motorcoach access and may involve considerable walking, stairs or inclines. Travelers should be in reasonably good health. Some programs include destinations in higher elevations that may have varying effects on individual travelers. Tour Managers and Coach Drivers cannot lift or assist travelers into transportation vehicles. Mayflower Cruises & Tours requires that persons requiring assistance be accompanied by a companion who is capable of and totally responsible for providing the assistance.

Revision Fees: A fee of \$25 per person per transaction will be charged for any changes, revisions or alterations made to your reservation after confirmation.

Luggage Handling: The tour cost includes portage for one average size suitcase. A charge of \$5.00 per hotel will be collected by the Tour Manager for each additional piece of luggage that you bring.

Travel Documents: Your travel documents will be in your possession approximately 14 days prior to departure. Documents include tour itinerary, departure and arrival information and times, hotel and ship information, clothing suggestions, baggage tags, plus any helpful hints.

Mayflower Loyalty Program: Earn \$150 travel credit for every River Cruise and Small Ship Adventure taken with Mayflower Cruises & Tours. No restrictions on the amount of credits an individual can acquire. Loyalty Credits can be applied to any reservation made within one year of the return of the tour they were earned on. Multiple credits can be used on a single tour. Credits are nontransferable but can be combined with Mayflower promotional savings. Some restrictions apply, call for details.

Smoke Free Environment: All river cruise vessels have a no-smoking policy inside the vessel. There may be designated smoking areas outside on certain decks, and any smoking must be done in the designated areas only. While on the excursions, there is no smoking allowed on the motorcoach.

Travelers with Special Needs: You must advise Mayflower at the time your booking is made of any disability requiring special attention. Mayflower will make reasonable efforts to accommodate the special needs of our travelers. Be aware that the Americans with Disabilities Act is applicable only within the United States and that accommodations for disabled travelers outside the United States may be more limited. If a traveler requires assistance, we require that he/she be accompanied by a companion who is capable of and totally responsible for providing the assistance. Neither Mayflower personnel, nor its suppliers, may lift or physically assist travelers. If a traveler thinks he/she might need assistance during a trip, he/she should call Mayflower to determine what assistance might reasonably be provided. If special arrangements are provided, and these arrangements add to the Tour Operator's cost, the Tour Member will be responsible to pay the additional costs. Mayflower cannot provide special individual assistance to travelers with special needs for walking, dining or other routine activities. Travelers requesting

a handicapped room cannot be booked with Guaranteed Share accommodations.

Membership: Mayflower reserves the right to withhold tour membership, or to require any traveler to leave a tour at any time, when such action is determined by Mayflower to be in the best interests of the traveler or the tour group. Children must be at least 12 years of age and accompanied by a guardian at all times.

Force Majeure: Except where otherwise expressly stated in these terms and conditions we cannot accept liability or pay any compensation where the performance or prompt performance of our obligations under our contract with you is prevented or affected by or you otherwise suffer any damage, loss or expense of any nature as a result of Force Majeure. "Force Majeure" means any event which we or the supplier of the services in question could not, even with all due care, foresee or avoid.

Responsibility: These tour programs are operated by Mayflower Cruises & Tours, Inc. 650 Warrenville Rd, Suite 500, Lisle, IL 60532. In common with other companies, Mayflower acts only as an agent for Tour Members in arranging room accommodations, transportation, sightseeing, admissions and restaurants. Mayflower reserves the right in its sole discretion to make changes in the itinerary and is not responsible for expenses, loss of time, money or other occurrence resulting from a change of tour scheduling made for Tour Members. Mayflower reserves the right to accept, decline or retain any person as a member of the tour, and is not responsible for any losses or damages of personal property, or for injuries, expenses or damages incurred by any Tour Member.

United States Tour Operators Association \$1 Million Travelers Assistance Program

Mayflower Cruises & Tours, Inc. shares the coverage available under the United States Tour Operators Association ("USTOA") \$1 Million Travelers Assistance Program with affiliates of Mayflower Cruises & Tours who, as an Active Member of the USTOA is required to post \$1 Million with USTOA to be used to reimburse, in accordance with the terms and conditions of the USTOA Travelers Assistance Program, the advance payments of Mayflower Cruises & Tours travelers in the unlikely event of Mayflower Cruises & Tours bankruptcy, insolvency or cessation of business. Further, you should understand that the \$1 Million posted by Mayflower Cruises & Tours may be sufficient to provide only a partial recovery of the advance payments received by Mayflower Cruises & Tours. Complete details of the USTOA Travelers Assistance Program and a list of affiliates may be obtained by writing to USTOA at 345 Seventh Avenue, Suite 1801, New York, NY 10001, or by email to information@ustoa.com or by visiting www.ustoa.com.

Airline Security Measures: The Transportation Security Administration requires that travelers provide their name exactly to their airline as it appears on their passport to be used while traveling, along with their date of birth and gender when making reservations to fly from the U.S. When making your flight reservations through Mayflower Cruises & Tours, you will be asked for this information by our staff. Due to airline security measures, your passport must match your airline ticket name and your tour reservation name or you may be denied aircraft boarding.

Passport & Visas: Each U.S. citizen must have a valid passport. Expiration date of passport should be at least six months after the return date of the tour. If you don't have a passport, call our office and we'll tell you how to apply for one. Some countries require visas for entry by U.S. citizens. We will send instructions for visa applications if a visa is required for your tour. Holders of non-U.S. passports should contact their nearest consulate and inquire about the necessary passport or visa documentation required for entry into the countries visited. Visa fees and cost of obtaining a visa are not included in the tour price and are the responsibility of the traveler.

Medical Requirements: Many countries have immunization requirements. Some countries require foreign visitors to have valid medical insurance on entry. Requirements vary by country and can change. Please check with your travel professional or call our office for details on which tours need these requirements. Specific instructions will be sent to you at 90 days prior to departure if your tour requires these conditions. Mayflower Cruises & Tours cannot be liable for delay or denial of entry due to missing documents.

Itinerary Changes: There may be times when we may have to alter the scheduled itinerary, cruise vessels, hotels, shore excursions etc. due to weather conditions or conditions on the river in regards to water levels, locks, or other delays. Any changes in the itinerary due to these conditions will not result in eligibility for a refund. All itineraries are subject to change without prior notice and may need to be altered due to water level and other weather conditions.

Cruise: (a) Noise, Vibration and Odor: While We take reasonable steps to minimize noise, vibrations and odors on the cruise ships, You acknowledge and accept that some noise, vibration and intermittent odors may be experienced on vessels and that We will not be liable to You in relation to any such noise, vibration or odors.

(b) Docking Position: During port stops, ships may dock side-by-side, obstructing views and requiring You to pass through other ships to embark and disembark.

THE TRAVEL PROTECTION OFFERED FOR RIVER CRUISES THE F431G PLAN.

DEPOSIT SCHEDULE - SCENIC, EMERALD AND GALÁPAGOS LAND/ CRUISE TOUR PRICE UP TO \$5,000

Land/Cruise Tour with Air*	Deposit Per Person	Final Payment
• With TPP Coverage	\$899	120 Days
• Without TPP Coverage	\$400	120 Days
Land/Cruise Tour Only	Deposit Per Person	Final Payment
• With TPP Coverage	\$899	120 Days
• Without TPP Coverage	\$400	120 Days

DEPOSIT SCHEDULE - SCENIC, EMERALD AND GALÁPAGOS LAND/ CRUISE TOUR PRICE FROM \$5,001 AND UP

Land/Cruise Tour with Air*	Deposit Per Person	Final Payment
• With TPP Coverage	\$969	120 Days
• Without TPP Coverage	\$400	120 Days
Land/Cruise Tour Only	Deposit Per Person	Final Payment
• With TPP Coverage	\$969	120 Days
• Without TPP Coverage	\$400	120 Days

DEPOSIT SCHEDULE - TREASURES OF THE PHAROAH'S

Land/Cruise Tour with Air*	Deposit Per Person	Final Payment
• With TPP Coverage	\$899	120 Days
• Without TPP Coverage	\$400	120 Days
Land/Cruise Tour Only	Deposit Per Person	Final Payment
• With TPP Coverage	\$899	120 Days
• Without TPP Coverage	\$400	120 Days

DEPOSIT SCHEDULE - MAJESTIC MEKONG RIVER CRUISE; TREASURES & TEMPLES OF VIETNAM AND CAMBODIA; SPLENDORS OF EUROPE

Land/Cruise Tour with Air*	Deposit Per Person	Final Payment
• With TPP Coverage	\$969	120 Days
• Without TPP Coverage	\$400	120 Days
Land/Cruise Tour Only	Deposit Per Person	Final Payment
• With TPP Coverage	\$969	120 Days
• Without TPP Coverage	\$400	120 Days

*Land tour price is based on twin occupancy rate

Payment Information: Listed above is a schedule of deposit and final payment due dates. You will note that the first category includes an optional Travelers Protection Plan (TPP). Within five business days of making your reservation, you must make your initial trip deposit. Once your trip deposit is made, you then have 24 hours to add on the Optional TPP if you choose to purchase. Please see "Travelers Protection Plan (TPP)" section in the next column for further explanation of this offering. By placing a deposit, you understand and accept the terms and conditions of Mayflower Cruises and Tours and Scenic Group. For details of the Scenic Group terms please visit <https://www.emeraldcrucises.com/terms-conditions>

Refund and Cancellation Policy: Payments for land, air, and cruise arrangements, (less the deposit amount) will be refunded when cancellations are received prior to the final payment due date noted above. Deposits are non-refundable unless the optional Travel Protection Plan (TPP) is purchased at the time of booking and you have a covered claim. The Refund and Cancellation Policy is offered by Mayflower Cruises and Tours and is separate from the Travel Protection Plan.